

Project File: Liffey Floating Hotel Project

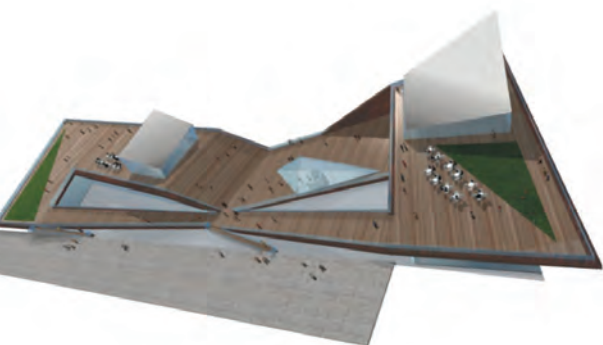

MARITIME MANAGEMENT



Project:
Liffey Floating Hotel

Client:
Liffey Floating Hotel Limited.

Vessel Type:
Special

Job Category:
Design & Contract Management

Maritime Management won a competitive bid for the design and the building of a 110 sleeping room floating hotel on the Liffey River in the middle of Dublin's financial district. The design also was nominated for the prestigious World Architecture Festival Awards in 2009 where it achieved 2nd place in its category.

- Hotel with 110 rooms of 5 star size
- Café & restaurant sitting 160
- Bar sitting 120
- Event centre, theatre, conference room with capacity of 300
- Business centre with 8 board meeting sized rooms
- Spa & fitness center with swimming pool
- Public walking area of more than 3000m²



Project File: Liffey Floating Hotel Project



Liffey floating hotel
Limited

Maritime Management responsibilities covered:

- Full overall project management
- Concept, structure and naval architecture
- Design jointly with NMA Architects
- Cost / building projections
- Contractor for hull, exterior and interior
- Provision of equity and debt finance

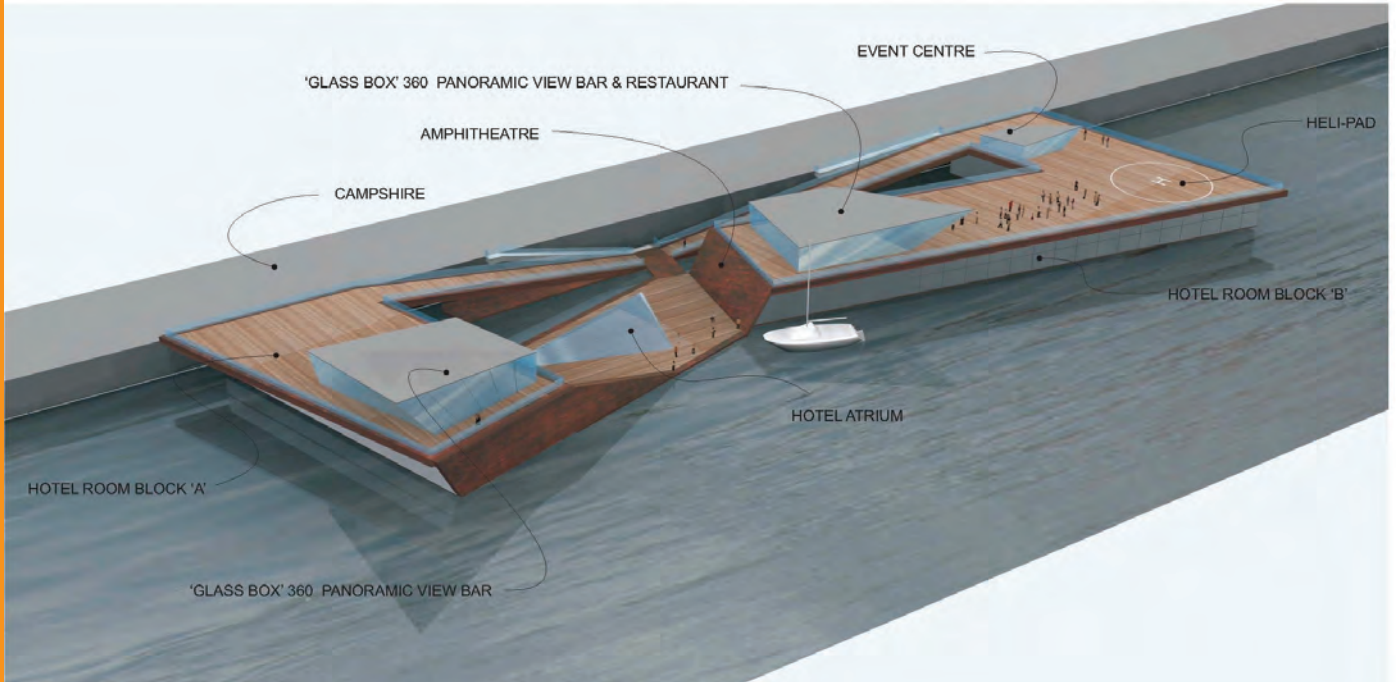
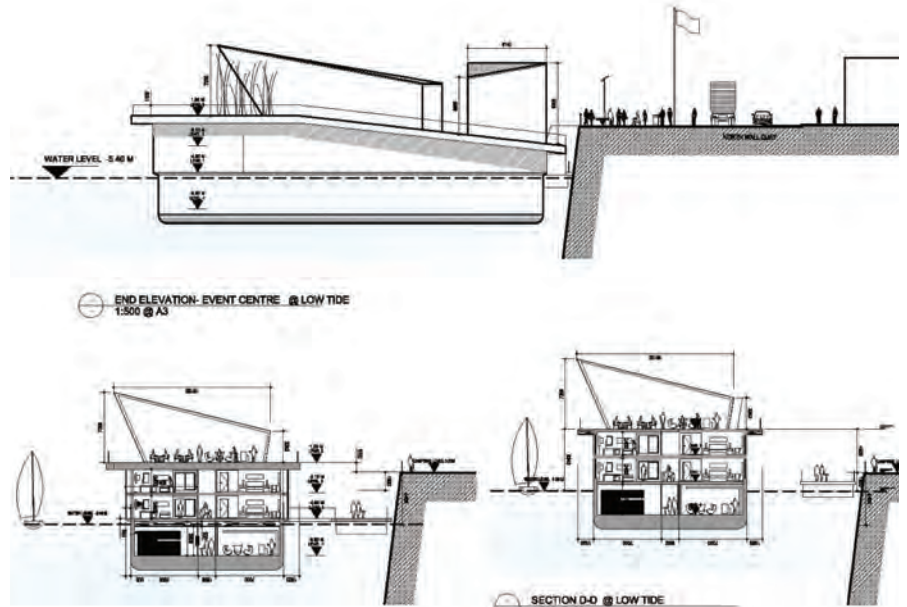

www.bmml.ie



MARITIME MANAGEMENT

The Watson & Johnson Centre
Church Road, Greystones, Co. Wicklow, Ireland
P +353 1 255 7440 F +353 1 255 7454 E info@bmml.ie